

## POLARIS 2015-20 2 Seat RZR, Fab Roof

Thank you for choosing Rough Country for all your vehicle needs.

Please read instructions before beginning installation. Check the kit hardware against the kit contents shown below. Be sure you have all needed parts and know where they go.

If question exist, please call us @1-800-222-7023. We will be happy to answer any questions concerning this product.

Check all fasteners for proper torque. Check to ensure for adequate clearance between all components.

Periodically check all hardware for tightness.

### **▲ NOTICE** DOES NOT FIT TurboS or RZR Pro

**KIT CONTENTS:**  
Fab Roof x1

**TOOLS NEEDED:**  
4mm Allen Wrench

**HARDWARE INCLUDED:**  
6mm-1.0 x 20mm Button Head Bolts x4  
6mm Flat Washers x4  
6mm Body Clips x4



### Torque Specs:

| Size  | Grade 5   | Grade 8   | Size | Class 8.8 | Class 10.9 |
|-------|-----------|-----------|------|-----------|------------|
| 5/16" | 15 ft/lbs | 20ft/lbs  | 6MM  | 5ft/lbs   | 9ft/lbs    |
| 3/8"  | 30 ft/lbs | 35ft/lbs  | 8MM  | 18ft/lbs  | 23ft/lbs   |
| 7/16" | 45 ft/lbs | 60ft/lbs  | 10MM | 32ft/lbs  | 45ft/lbs   |
| 1/2"  | 65 ft/lbs | 90ft/lbs  | 12MM | 55ft/lbs  | 75ft/lbs   |
| 9/16" | 95 ft/lbs | 130ft/lbs | 14MM | 85ft/lbs  | 120ft/lbs  |
| 5/8"  | 135ft/lbs | 175ft/lbs | 16MM | 130ft/lbs | 165ft/lbs  |
| 3/4"  | 185ft/lbs | 280ft/lbs | 18MM | 170ft/lbs | 240ft/lbs  |



## INSTALLATION INSTRUCTONS

1. If equipped, remove the OE roof or other accessory's that would obstruct the installation of the new fab roof.
2. Install the new 6mm clips onto the front inner roll bar bracket on each side of the UTV. **See Photo 1.**
3. Install the new 6mm clips onto the rear outer roll bar bracket on each side of the UTV. **See Photo 2.**

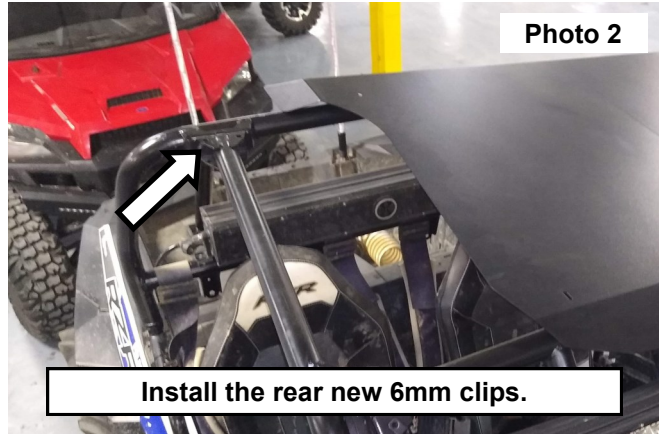
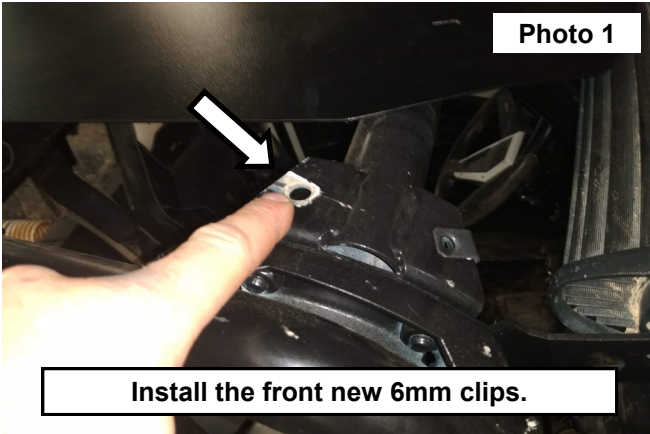

4. Place the new fab roof onto the cage of the UTV. **See Photo 3.**
5. Secure the fab roof using (4) of the supplied 6mm-1.0 x 20mm button head bolts and (4) 6mm flat washers, threading the bolts into the installed clips. **See Photo 4.**

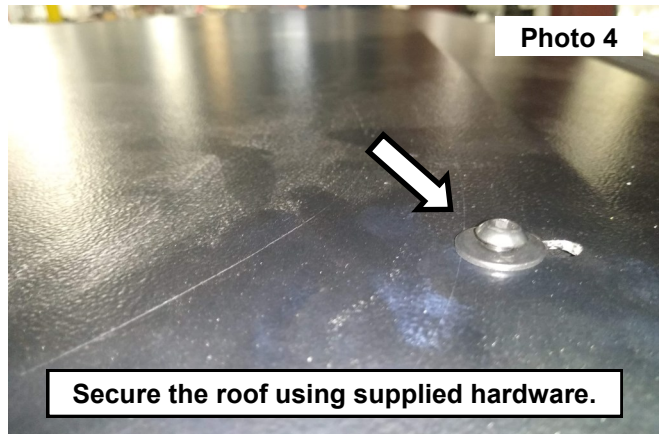

6. Tighten the (4) roof bolts using a 4mm allen wrench. **See Photo 5.**

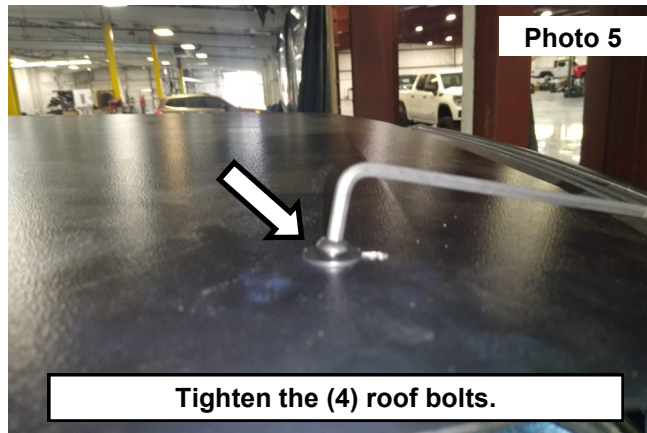

By purchasing any item sold by Rough Country, LLC, the buyer expressly warrants that he/she is in compliance with all applicable, State, and Local laws and regulations regarding the purchase, ownership, and use of the item. It shall be the buyers responsibility to comply with all Federal, State and Local laws governing the sales of any items listed, illustrated or sold. The buyer expressly agrees to indemnify and hold harmless Rough Country, LLC for all claims resulting directly or indirectly from the purchase, ownership, or use of the items.

